

REVISION HISTORY			
REV	DESCRIPTION	DATE	APPROVED

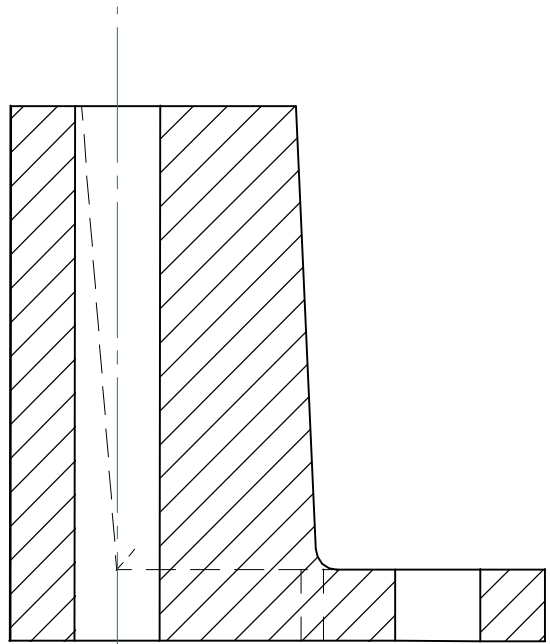

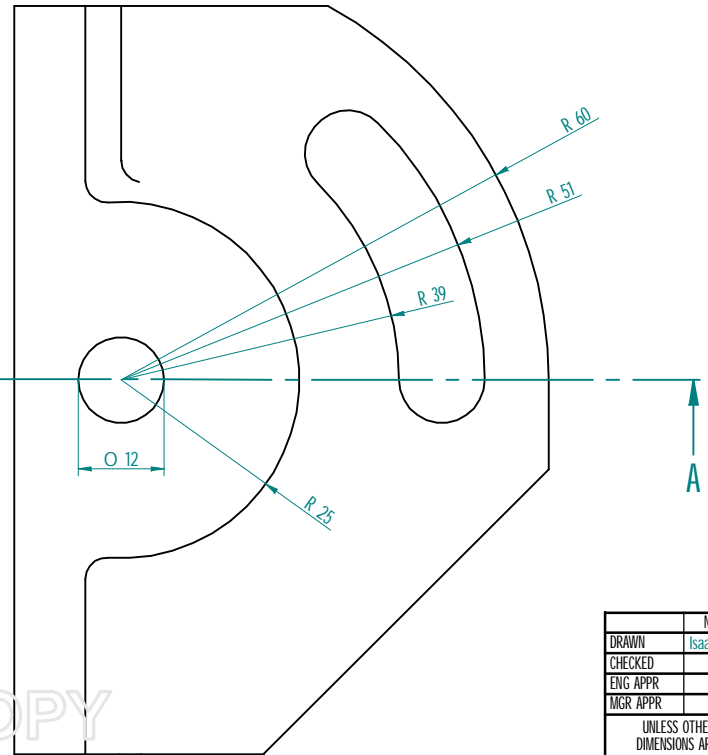





SECTION A-A



SOLID EDGE ACADEMIC COPY

DRAWN	NAME	DATE	SOLID EDGE	
CHECKED	Isaac	06/15/07	UGS - The PLM Company	
ENG APPR			TITLE	
MGR APPR				
UNLESS OTHERWISE SPECIFIED DIMENSIONS ARE IN MILLIMETERS ANGLES ±XX°			SIZE A2	DWG NO
2 PL ±XXX 3 PL ±XXXX			FILE NAME: sample.dft	REV
SCALE:		WEIGHT:	SHEET 1 OF 1	

LEGEND

-  Gate Valve (Normally open)
-  Butterfly Valve (Normally open)
-  Flow Switch
-  Draw off / Air release valve
-  Strainer
-  Pressure Gauge
-  Water Pump

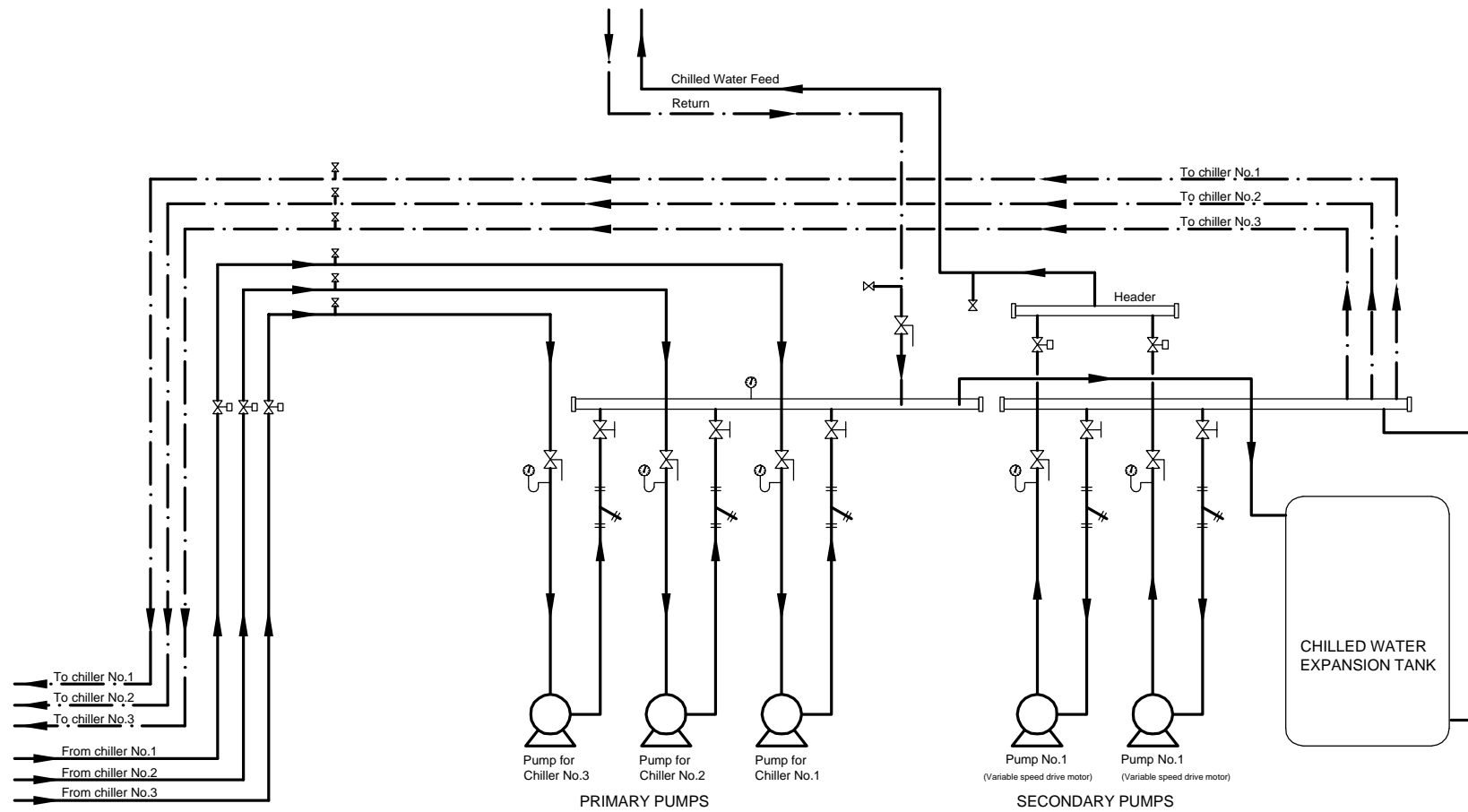

NOTES

REV	DATE	INITIAL	DESCRIPTION

CLIENT:
SHERATON KAMPALA

DWG TITLE:
PIPING DIAGRAM FOR CHILLER - PUMP ROOM

PROJECT:			
CHECKED:	SCALE:	NTS	
DWG No.	DATE:	JULY 2006	
PROJECT No.	DRAWN:	www.comxpat.net	

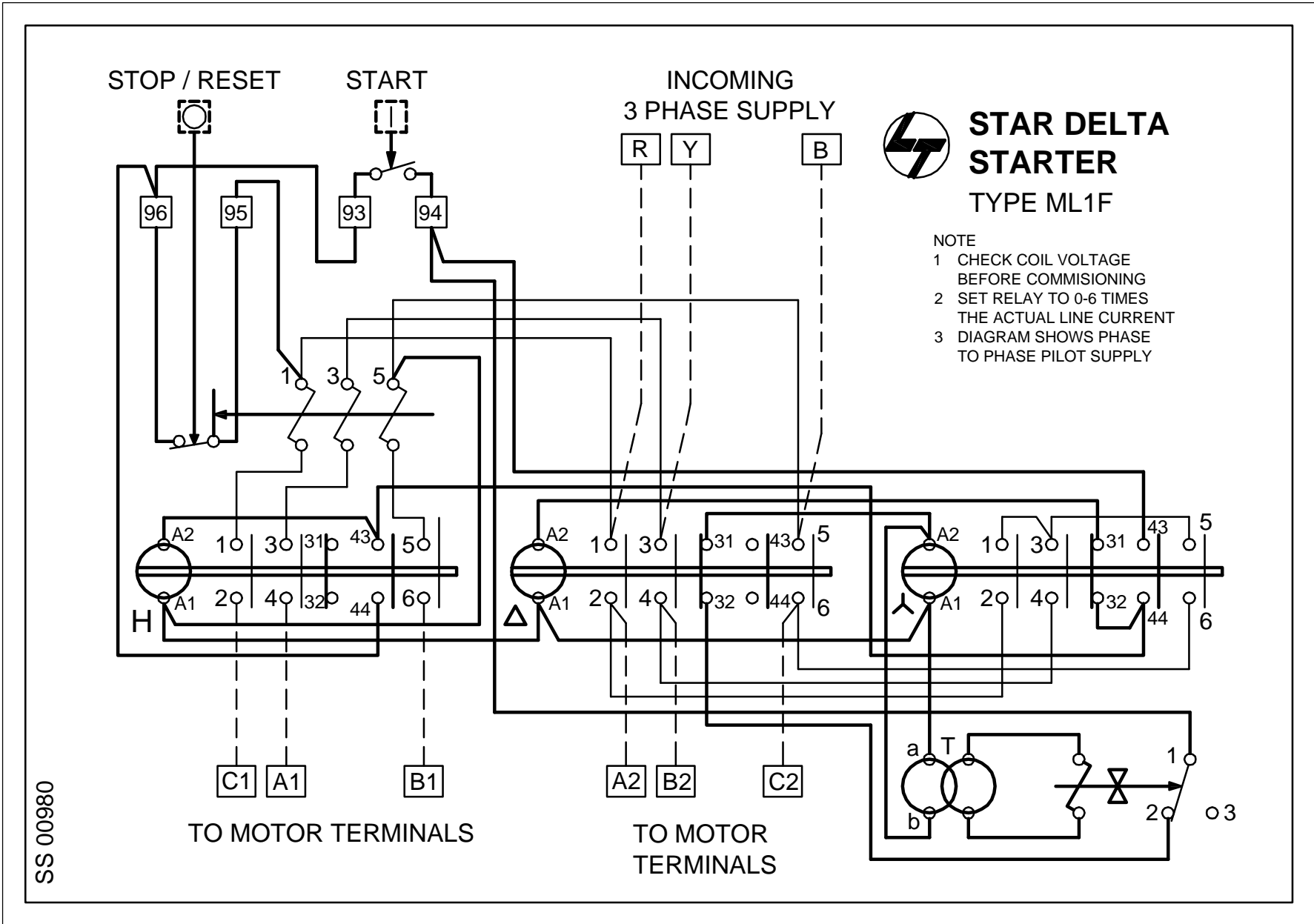

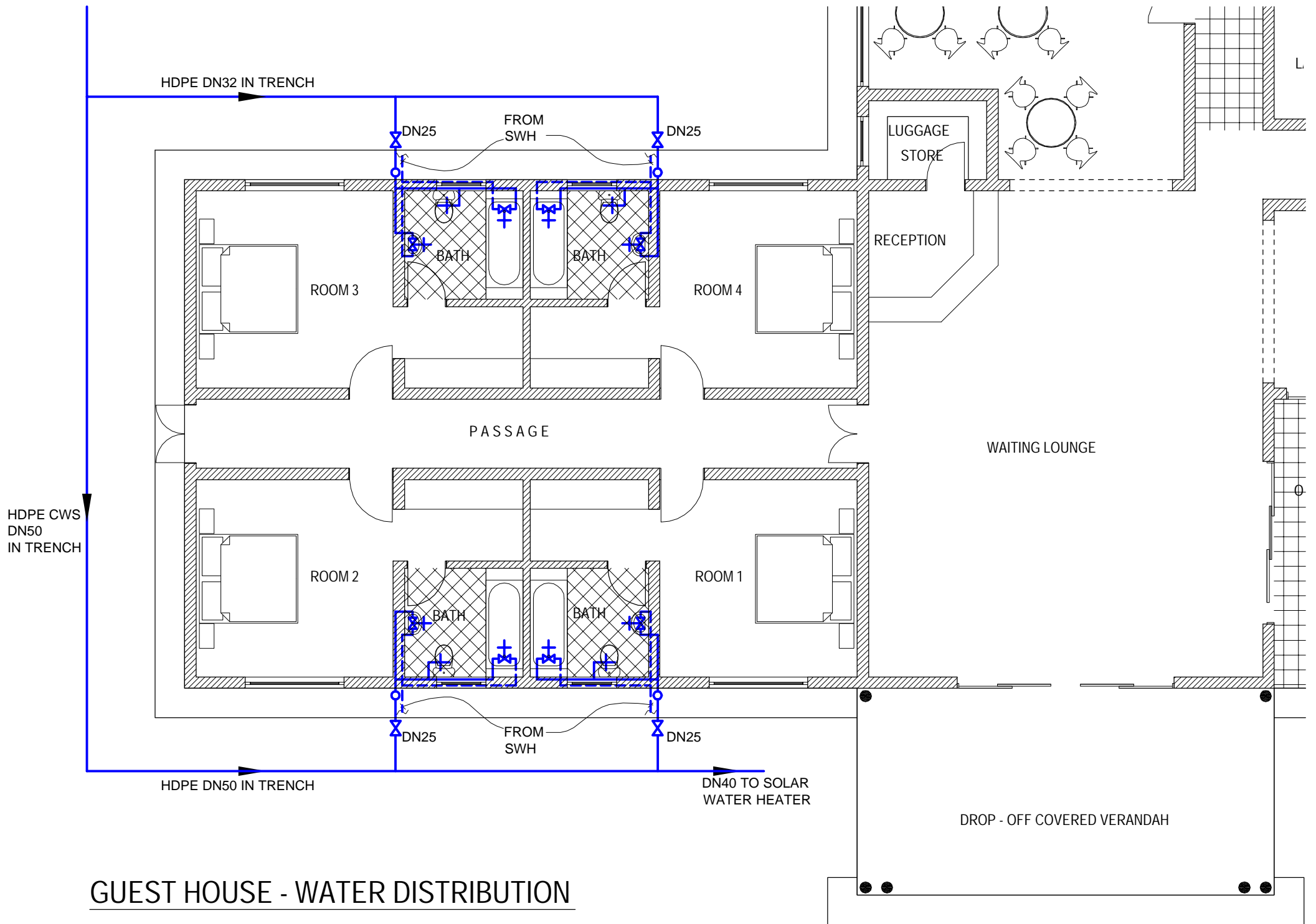

GUEST HOUSE - WATER DISTRIBUTION

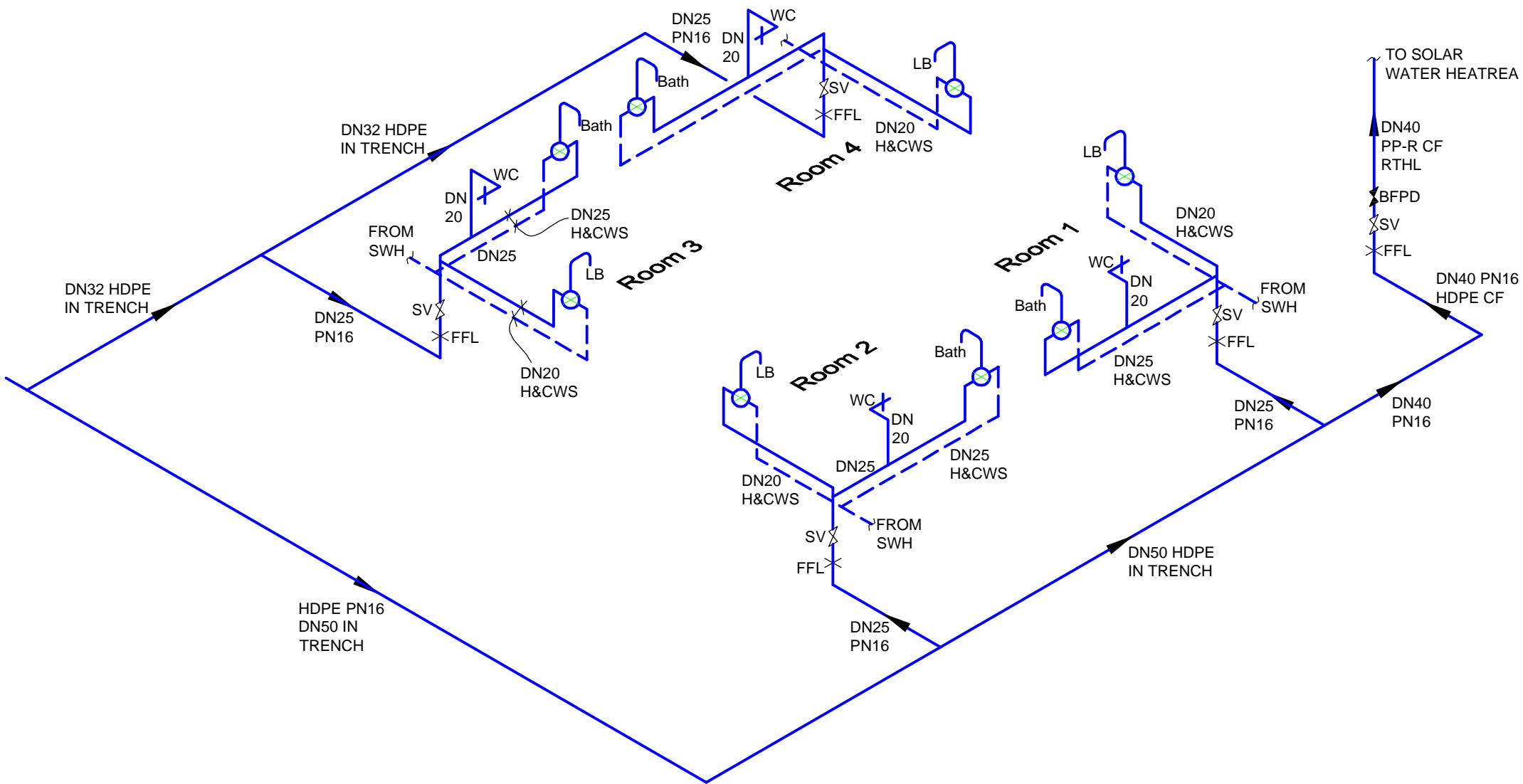

GUEST HOUSE - WATER DISTRIBUTION - ISOMETRIC

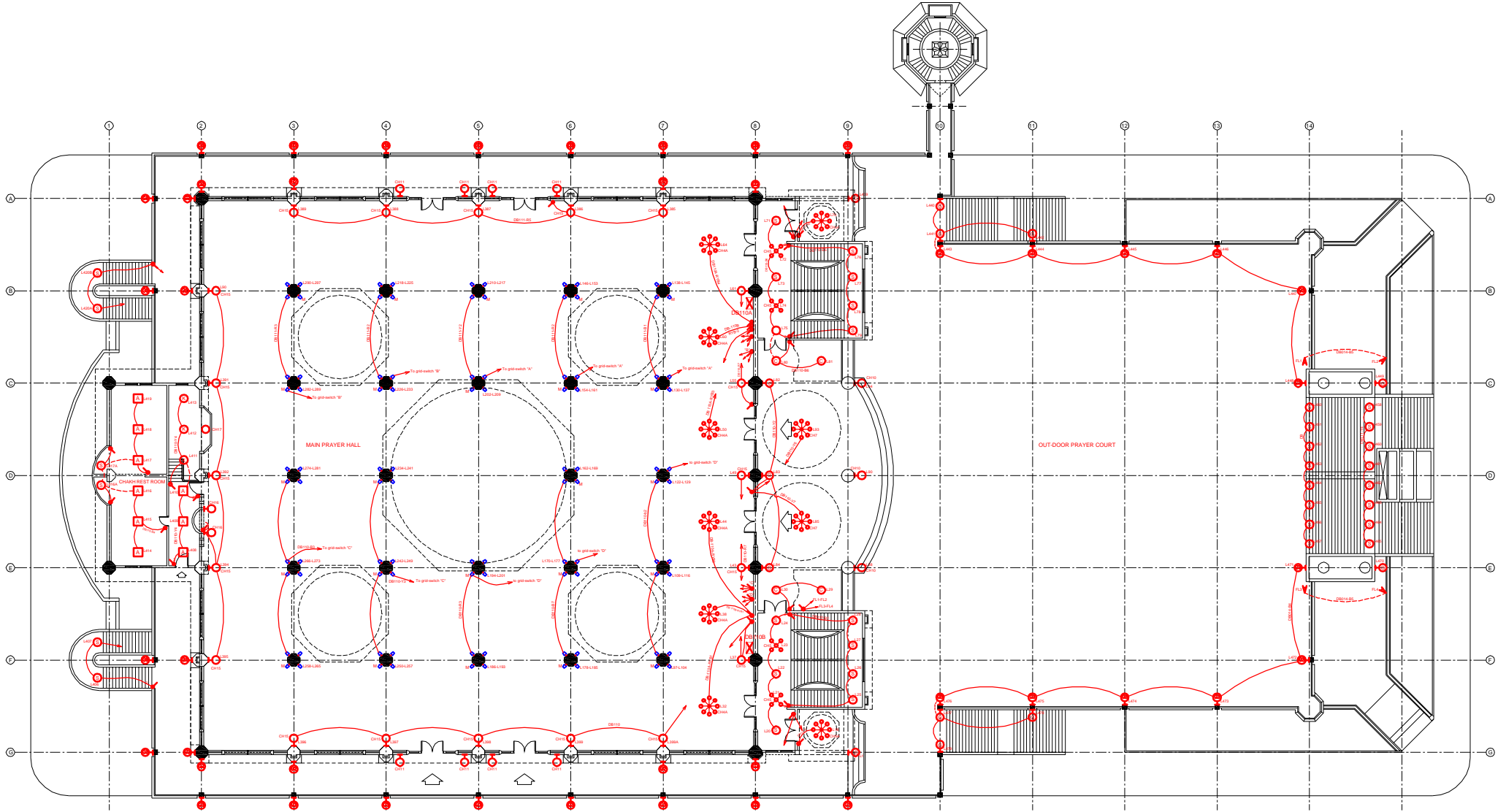

Project NATIONAL MOSQUE AT OLD KAMPALA - UGANDA	Drawing No. UNM03/ZELA	Drawing No. UNM03	Date JUNE 2025								
			Scale 1:100								
Client WORLD ISLAMIC CALL SOCIETY	Consultant ABRAHAM P.N. WALIGO CONSULTING ENGINEERS <small>P.O. BOX 2088 Kampala, Uganda. Tel: +256-41-3011181 E: Mail: engawa@info.com.ug</small>	Title LIGHTING INSTALLATION FIRST FLOOR	Revision <table border="1"> <tr> <th>No.</th> <th>Description</th> </tr> <tr> <td> </td> <td> </td> </tr> <tr> <td> </td> <td> </td> </tr> <tr> <td> </td> <td> </td> </tr> </table>	No.	Description						
No.	Description										

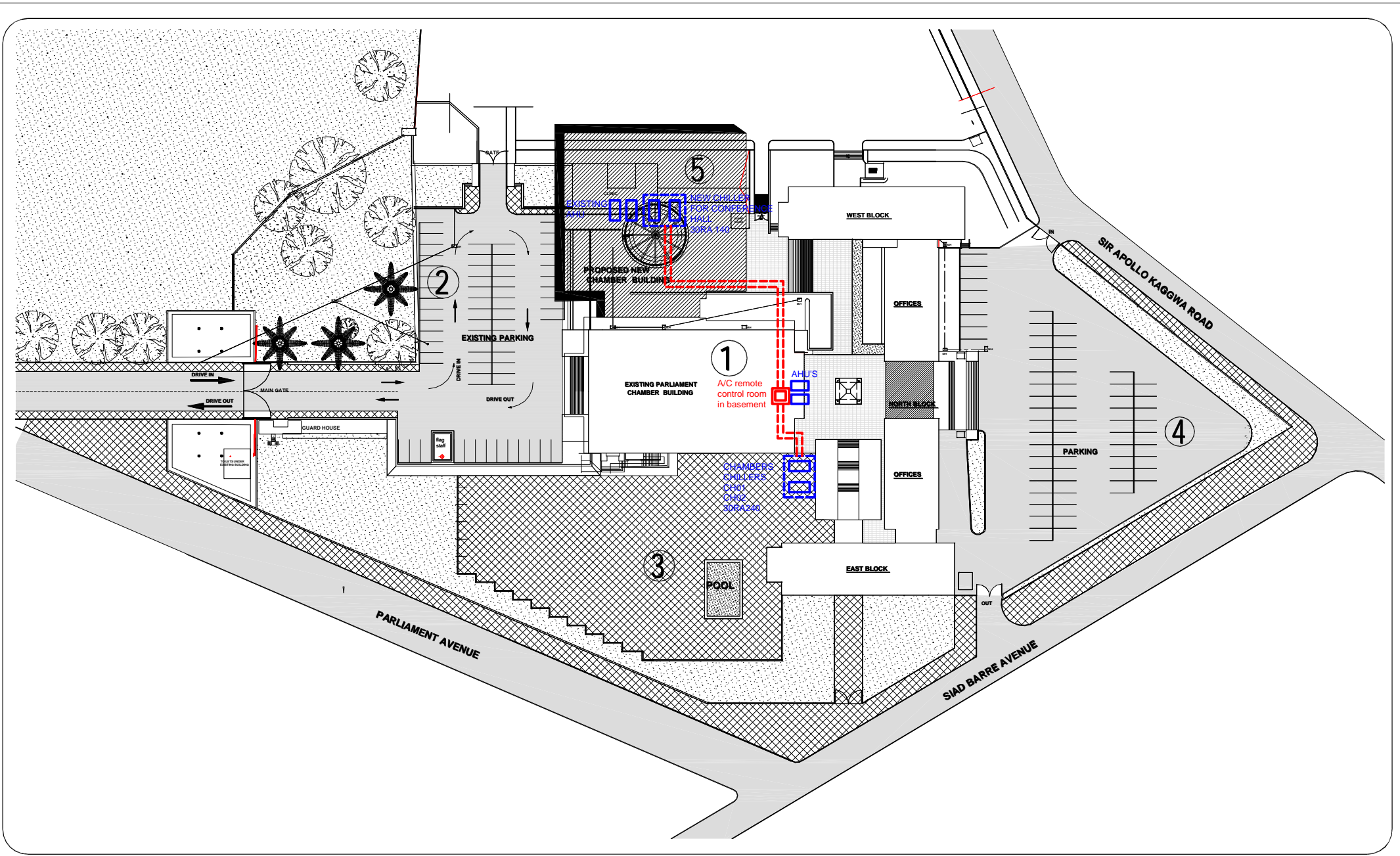

SSENTOOGO & PARTNERS

P.O.Box 4941
 Tel: 230491/2 Fax: 230498
 E-Mail: ssenpart@imul.com
 Kampala Uganda

PROPOSED CHAMBER BLDG OVER EXISTING COMMITTEE ROOM:

REHABILITATION AND RECONSTRUCTION OF PARLIAMENTARY BUILDINGS
 FOR:
 THE GOVERNMENT OF UGANDA

PLATE 00 SITE LAYOUT

SCALE 1:750

DATE: NOV 2005